

CURRICULUM VITAE

**JOHN MALAIPERUMAN BSc (hons), Dip. Arch (UCL), RIBA CA, AABC
ACCREDITED CONSERVATION ARCHITECT**

2 WATERY LANE, NAILSEA, BRISTOL BS48 2AX

TEL 01275 – 852023

e-mail - malaiperuman@btinternet.com

SUMMARY

John trained at the Bartlett School of Architecture at UCL and qualified in 1971. After five years of working on educational and sports projects, he spent six years on university projects in developing countries. He returned to England in 1979 and completed a number of important public buildings including theatres, sports centres, and headquarters buildings as well as major contracts involving historic buildings. After five years of urban regeneration work in London, his interests in conservation brought him back to Somerset where he worked with practices specialising in churches and other historic buildings. He became an accredited conservation architect in 2006 and is on the approved list of architects for the Dioceses of both Bristol and Salisbury.

CAREER HISTORY

2005- present

OWN PRIVATE PRACTICE

Reordering & repairs to _ Grade II listed St Andrew's Church, Ansford;
New meeting room, new blue lias slabs on limecrete floor to Chancel, new kitchen, disabled access, internal decorations, new boiler, new toilet and drainage, new gate to South Porch, & roof repairs. Faculty approval, detailed design and contract management to completion.

Reordering of Grade II * Listed All Saints' Church, Castle Cary to include, relocation of font and choir stalls to original positions, new toilets, etched glass screen, heating system, flower room, vestry, and servery. Faculty approval, detailed design and contract management.

Grade II Listed barn conversion
John Peel Farm, Lake District National Park:
New slate roof with sheeps wool insulation
ground source heat pump, etc

December 2007 - Present

CONSULTANT

Atkins

500 Aztec West

Almondsbury

Bristol

RESPONSIBILITIES:-

Listed Building Consent for conservation repairs to the Italian Garden Pavilions at Westonbirt House, Grade II* Listed

Major refurbishment of The Limes, a Grade II listed Regency building in Cheltenham for Coutts Bank. Contract value £1.3 M.

Conservation plan for the refurbishment of Pegasus House, Filton, a listed 1936 building with iconic works of art depicting the history of aviation.

Preparation of Shopfront Design Guide for Carmarthenshire County Council

Design and tender documentation for new cafe and pavilion in Devonport Park Plymouth

Design for major extension to Grade II listed Habitat store in Clifton Bristol

Design & tender documentation for 21 Code Level 5 EcoHomes in York



St Leonard's Church Butleigh



Beaumont House, Wells



The Grange, Halatrow

January 2005 - Nov 2007

SENIOR ARCHITECT

Llewellyn Harker

East Pennard_
Somerset BA4 6TT

RESPONSIBILITIES:-

Survey & Listed Building consent for repairs & alterations to derelict Grade II watermill & farm buildings at Pylewell Park, Lymington

Major repairs, alterations, and extensions to Grade II C18th house in Honiton .

Refurbishment of listed mill buildings at Kilver Court, Shepton Mallet

New leaded windows & oak framed thatched porch to listed Somerset cottage Vine Cottage, Queen Camel, Somerset. Listed building consent and tender documentation to completion.

New classrooms and assembly hall for St Louis Catholic Primary School Frome- from design to completion

Conversion of listed farm buildings into Ecohamlet at Atherstone Farm, Somerset.

Conversion of Victorian village hall at South Baddesley into Montessori School from design to completion

Conversion of Victorian villa in Torquay into care home (from design to completion).

Design of new timeshare development on Tresco, the Isles of Scilly

March 2004 - Jan 2005

SENIOR CONSERVATION ARCHITECT

John Francis Bucknall, Architect

York House
Wells BA5 2PE

RESPONSIBILITIES:-

Major repairs and alterations to Grade I Listed Manor House - Whitestaunton Manor, Whitestaunton, Somerset

Structural repairs to Grade II C17th house - The Grange, Hallatrow

Major repairs and alterations to Grade II - Beaumont House, Wells

Grant aided repairs to the following Grade I Listed Churches;- Holy Cross, Middlezoy; repairs to C13th south aisle roof and C15th tower carved stonework.

St Martins, Kingsbury Episcopi: high level access survey and repairs to nave roof and underground drainage

All Saints Babbacombe
St John's, Axbridge

Reordering and repairs to the following listed churches;
St Leonard's, Butleigh
St George's, Wilton, Taunton
St Andrew's, Ansford
All Saints, Wraxall
All Saints, Castle Cary

Quinquennial inspections to :-
a) St Peter's Church, Clevedon
b) St Bartholomew's, Failand



The Limes Cheltenham



St Martin's Kingsbury Episcopi



Church of the Holy Cross Middlezoy



Vine Cottage- New Porch

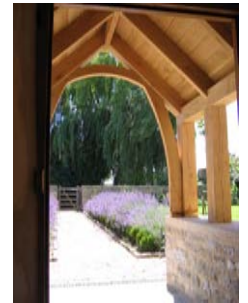

St Andrew's Ansford - new meeting room, disabled access, and porch gate

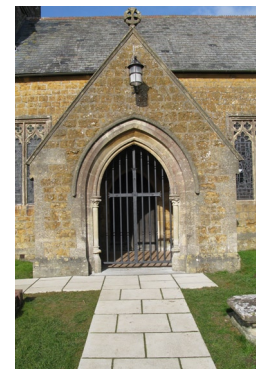

Whitestaunton Manor
Major repairs and alterations to Grade I listed medieval manor house

August 2001 - Feb 2004
SENIOR ARCHITECT
HTA ARCHITECTS LTD
 79 Parkway, London NW1 7PU
 TEL – 0207 485 8555

RESPONSIBILITIES:- Technical Design Leader
 Feasibility studies, master planning,
 Detailed design of **social housing** scheme
 at Oakridge, Basingstoke,
 Norfolk Park, Sheffield
 Stonegrove Estate, Edgware
 & Warner Estate, Walthamstow
 Licensed BREEAM EcoHomes Assessor.

July 1998 - Aug 2001
DIRECTOR
WIGFALL GROUP PRACTICE
 10 Waterloo Court, Theed St. London SE1 8ST
 TEL – 0207 928 7243

RESPONSIBILITIES:- Management, Design Co-ordination,
 Supervision of Working Drawings, Client
 Liaison, Planning, Building Regulation
 Approvals for **private sector housing**.
 Project architect for £2.5 million private
 house in London

JAN 1996 – July 1998
SENIOR ARCHITECT
SCOTT BROWNRIGG & TURNER LTD
 77 St Martins Lane, London W.1.

RESPONSIBILITIES:- Project Site Architect for fast track £4.5
 million **Control Room for Eastern Electricity,**
Ipswich.
 Project Architect for design development
 of St George's **Hotel in Vilnius,** Lithuania
 Assistant architect for **new offices for**
Computacenta in Hatfield

1989 – JAN 96
ASSOCIATE
BRUGES TOZER PARTNERSHIP
 7 UNITY STREET, BRISTOL BS1 5HH
 TEL 0117-9279797

RESPONSIBILITIES: **Temple Meads Station Bristol:-**
 Refurbishment of Grade 1 listed buildings
 including platform structures, Passenger
 Subway, Shops, and InterCity Offices, etc
Orchard Street Bristol:-
 Refurbishment of Grade 2 listed Terrace
Avon & Somerset Police HQ Portishead:-
 Project Architect for £6M Operational HQ
 building
NHER Energy Audits for Mendip District
 Council
 Design of **EcoHome** for Bristol City Council
 (won in competition)

1986-1989
WHICHELOE MACFARLANE PARTNERSHIP
 7 Hill St, Bristol BS1
 Tel 0117 –929 –0861

RESPONSIBILITIES Project architect for an **office**
development in a Conservation Area at
 Portland Place, Bristol replicating a street of
 decayed Georgian town houses (contract
 value £2.1million)

 Project architect for new offices and **DHS**
caller centre at Crownhill, Plymouth
 (contract value £5 million)



The Mill, Pylewell

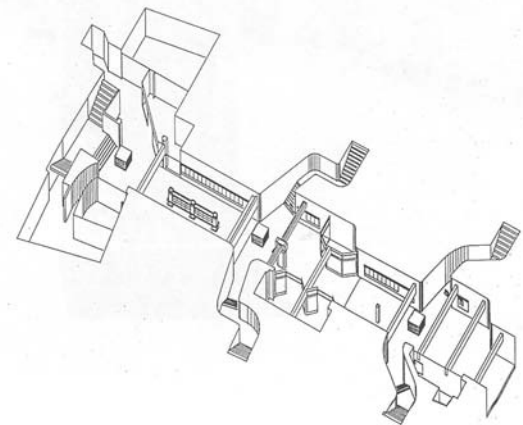

Temple Meads Station, Bristol



Everyman Theatre, Cheltenham

CURRICULUM VITAE

JOHN MALAIPERUMAN BSc (hons), Dip. Arch (UCL), RIBA

1983 –1986

PROJECTS ARCHITECT
PROJECTS DEPARTMENT
KING FAISAL UNIVERSITY
SAUDI ARABIA

Project Architect for new Festival Hall
& Agricultural Research Centre

1979 – 1983

SENIOR ARCHITECT
CHELTENHAM BOROUGH COUNCIL
MUNICIPAL OFFICES, CHELTENHAM

RESPONSIBILITIES: -

Team Leader/ architect for the design
and tender documentation for major
extensions and refurbishment of the Grade
II Listed **Everyman Theatre**, Cheltenham.
(designed by Frank Matcham in 1892), and
The Playhouse Theatre.

1976 – 1978

RESIDENT ARCHITECT
OLUMUYIWA & ASSOCIATES
NIGERIA

RESPONSIBILITIES

Resident Architect
Federal Advanced Teacher's College
Yola

1970 -1975

ARCHITECT
SHEPPARD ROBSON
77 PARKWAY ,
LONDON NW17PU

Project architect
The City University
Welwyn Hatfield Sports Centre

AWARDS & SCHOLARSHIPS

- 1965 "Building" magazine annual award for Measured
Drawing
- 1966 St Gobain Scholarship to study at summer school in
France ; - Ecole des Beaux Arts, Fontainebleau.
- 1965-97 First prize winner in several prestigious photographic
competitions
(eg Campus Travel Photographer of the Year 1996
in which I won 2 flights to South Africa)
- 1995 Member of design team awarded First Prize in Bristol
"Ecohome" competition for an energy efficient
sustainable demonstration house.
- 1996 Finalist in RIBA approved international architectural
design competition for the Grade I Listed Mary
Ward Settlement in London (Dunbar & Smith 1891)
(I was awarded £1000).

EDUCATION AND TRAINING

- 1954 – 1960 Kodaikanal International School
Kodaikanal, South India
- 1960 – 1964 Holloway School, London
- 1964 – 1970 Bartlett School of Architecture
University College London
- 1967 BSc (hons) Architecture
- 1970 Dip. Architecture
- 1971 Registered Architect (ARCUK)
Corporate Member RIBA
- 1994 National Energy Foundation
Qualified Home Energy Assessor
- 2002 Licensed BREEAM EcoHomes
Assessor
- 2004 SPAB Repair of Historic Buildings
course
- 2006 AABC registered conservation
architect
- 2009 Approved architect to the
Bristol DAC-for the Inspection of
Churches

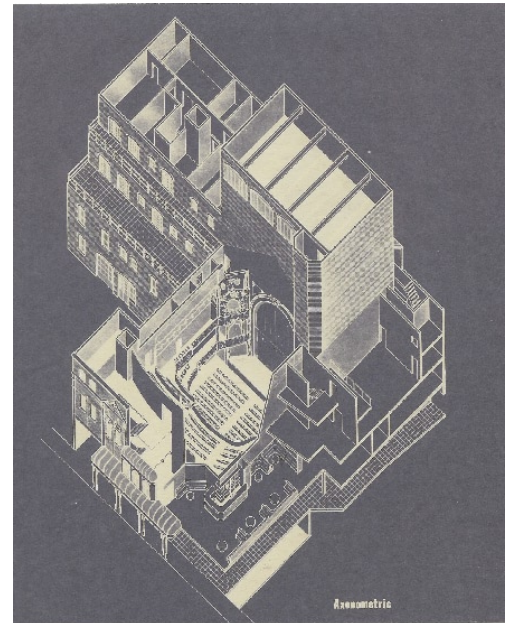
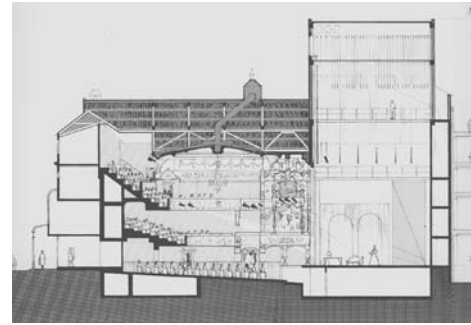

Everyman theatre, cheltenham



Dovecote conversion, Clearwell

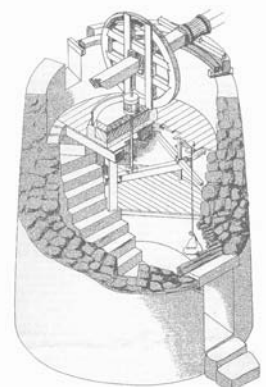

Windmill, Mykonos